

Spring into Sparkler: Growing New Ideas for Early Learning

Don't miss these upcoming trainings for Connecticut-based providers using Sparkler. The series is designed to strengthen your skills and enhance your ability to use Sparkler to support families. Reserve your spot now and be part of these interactive learning sessions!

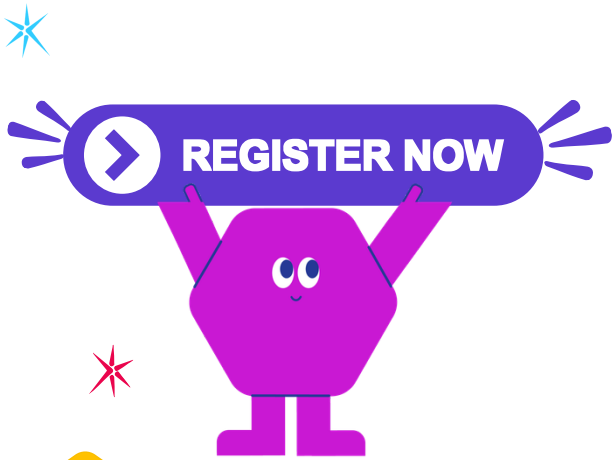

NEW

Introduction to Sparkler / Introducción a Sparkler

Training in **Spanish** for providers to learn about Sparkler app, how to use the dashboard, and how to share ASQ results and message families.

- **Date:** 5/22/2026, **Time:** 12-1 PM, [Register](#)
- **Date:** 5/27/2026, **Time:** 12-1 PM, [Register](#)

Welcome to Help Me Grow and Sparkler: Intro for New CT Providers

Learn all about Help Me Grow and Sparkler

Date: 5/6/2026 **Time:** 12-1 PM ([Register](#)) or **Date:** 5/20/2026, **Time:** 9-10 AM ([Register](#))

Sparkler New Features for Providers & Families

Learn how to use new features in Sparkler's dashboard and mobile app.

Date: 5/14/2026, **Time:** 12-1 PM ([Register](#))

All Things Sparkler for Home Visiting

Home visitors will learn how to manage their families using new tools in the Sparkler dashboard.

Date: 5/15/2026, **Time:** 12-1 PM ([Register](#))

Birth to Three and Sparkler: How to use Sparkler With the Families You Serve

Learn about new tools to inspire and engage families.

Date: 5/21/2026, **Time:** 12-1 PM ([Register](#))

Camp Sparkler: Promote Learning Through Play All Summer

Learn about Camp Sparkler 2026

Date: 5/26/2026, **Time:** 10:30 ([Register](#))

Screening and Follow Up Using Sparkler

Learn how to use Sparkler to screen, follow up/refer, and engage families.

Date: 5/28/2026, **Time:** 12-1 PM ([Register](#))

Learn to Use Sparkler's Dashboard and Content Library

Learn how you can use the Sparkler Dashboard to access data and support and engage families.

Date: 5/29/2026, **Time:** 12 PM ([Register](#))